

Revised plan
 A.119667/95
 20/10/95

A. M. S. S.
 5/9/95
 14/9/95
 S. P. S. S.

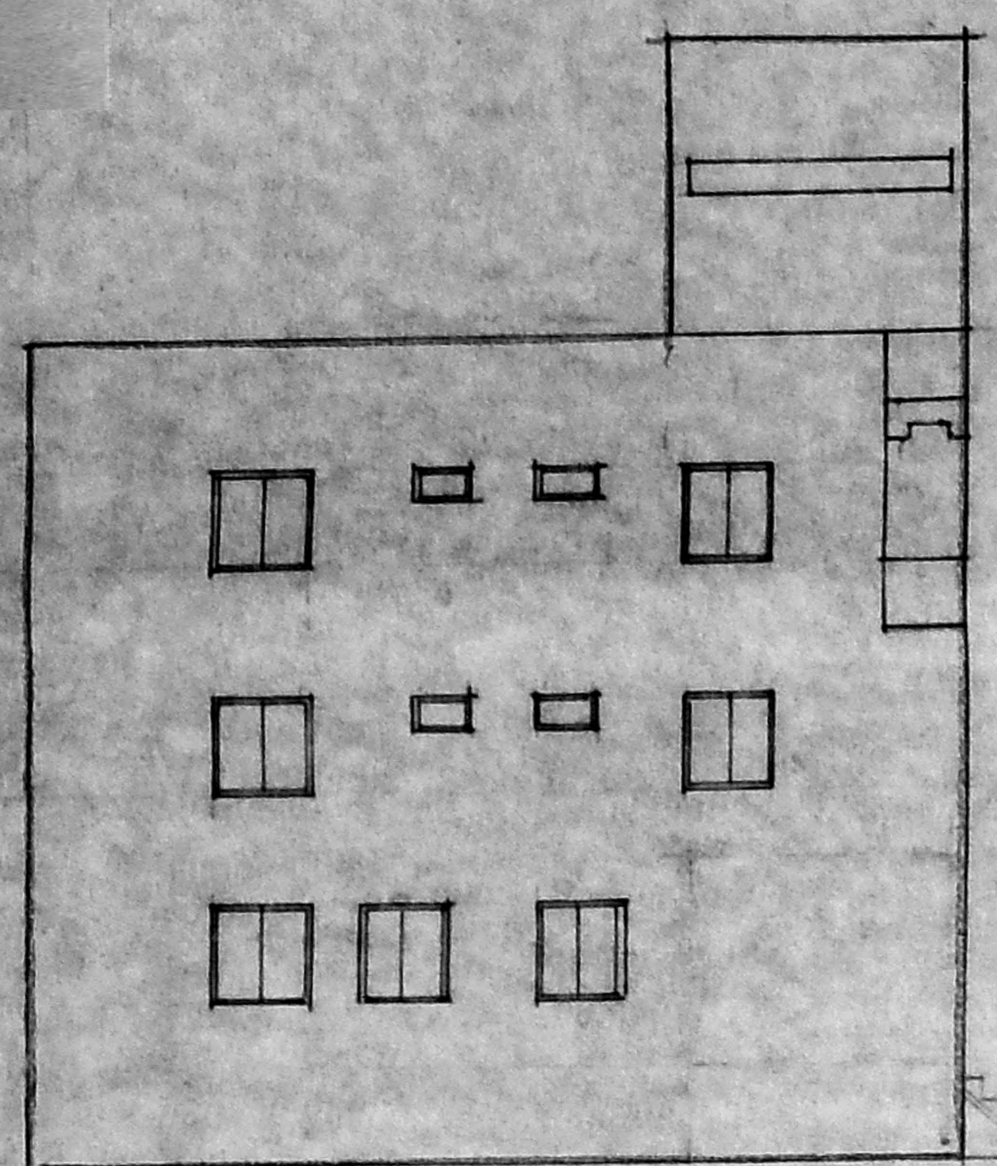

ELEVATION

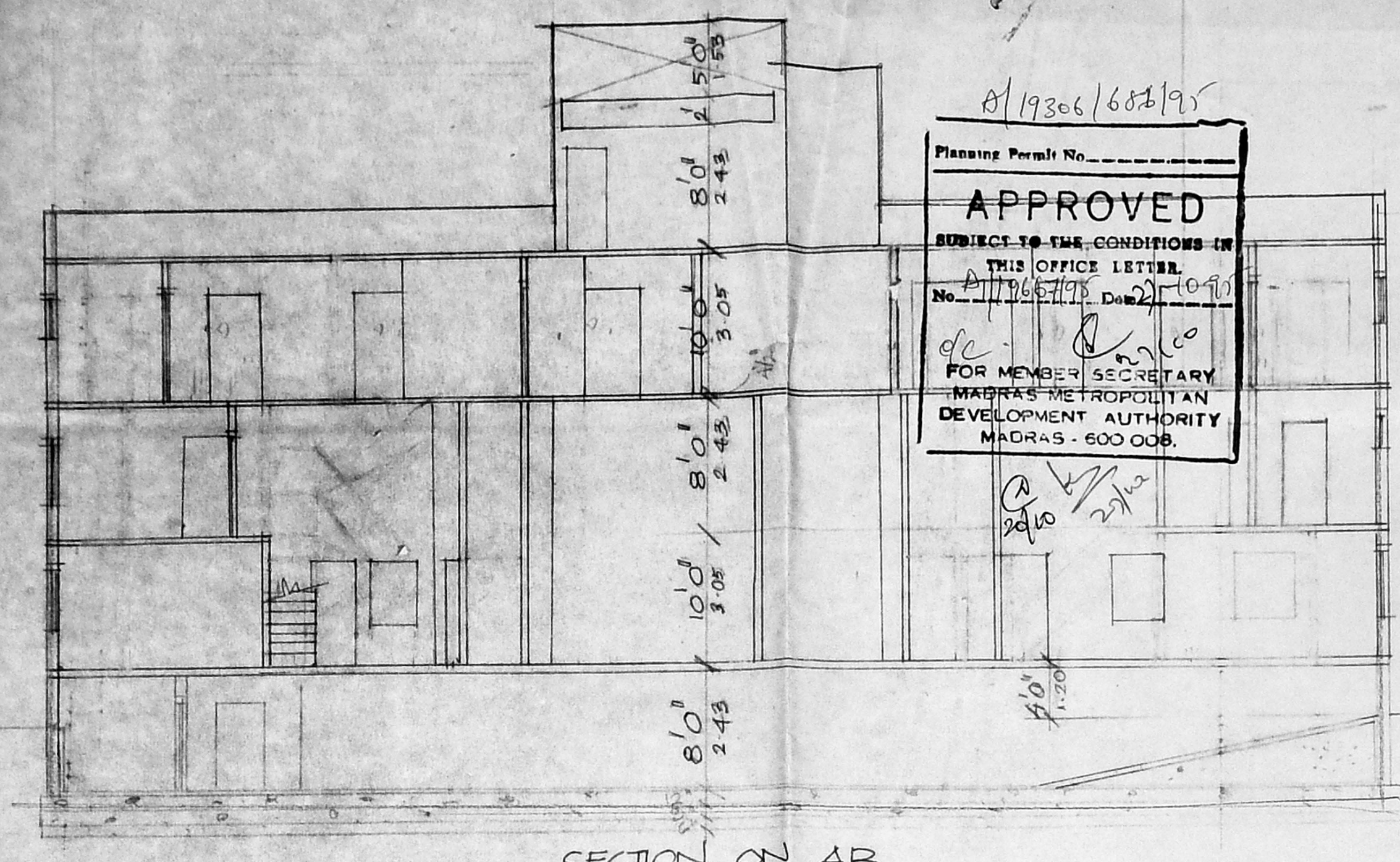

SECTION ON AB

8/19306/682/95
 Planning Permit No. _____
APPROVED
 SUBJECT TO THE CONDITIONS IN THIS OFFICE LETTER.
 No. A.119667/95 DATED 20/10/95
 FOR MEMBER SECRETARY
 MADRAS METROPOLITAN
 DEVELOPMENT AUTHORITY
 MADRAS - 600 008.

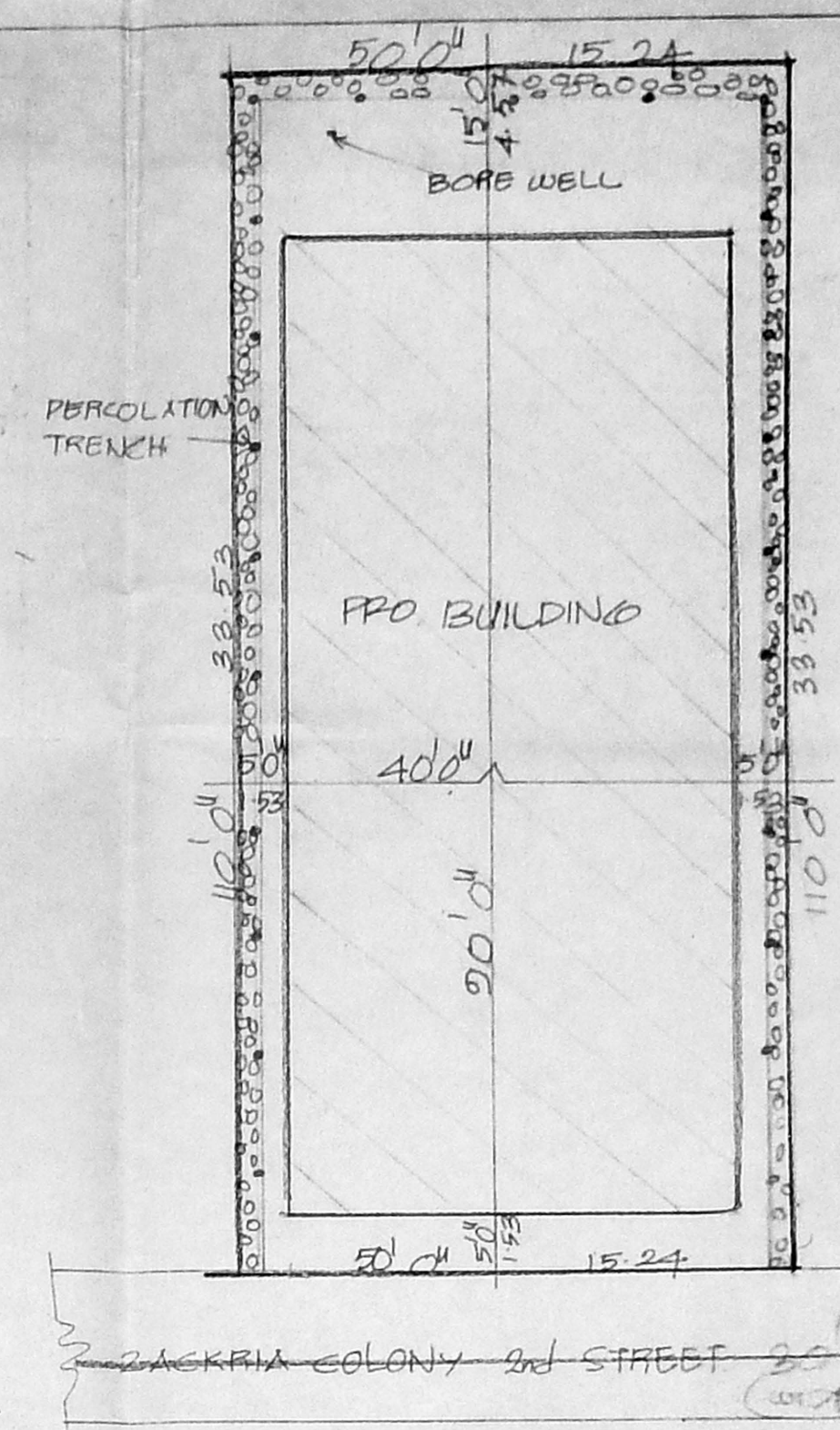

SITE PLAN
 SCALE 1" TO 10' 0"

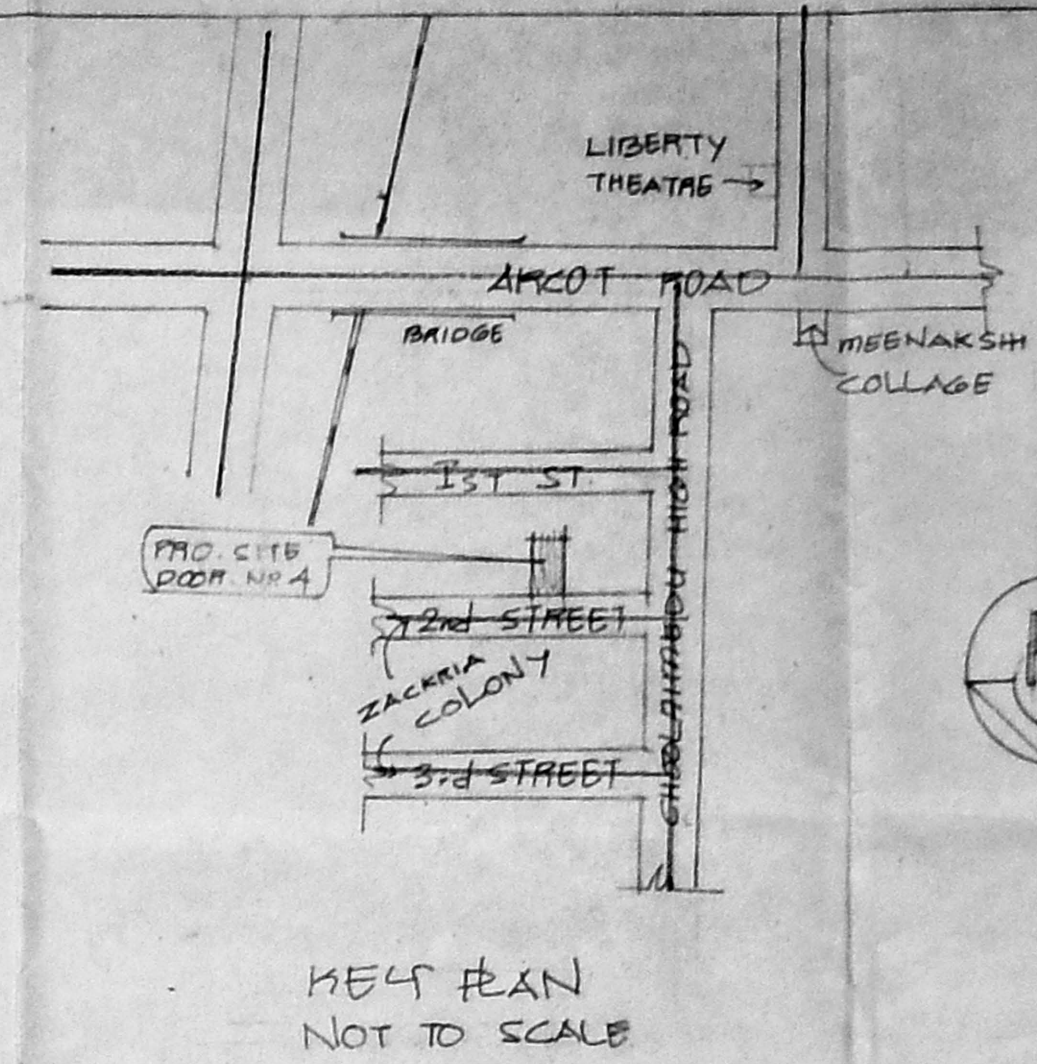

KEY PLAN
 NOT TO SCALE

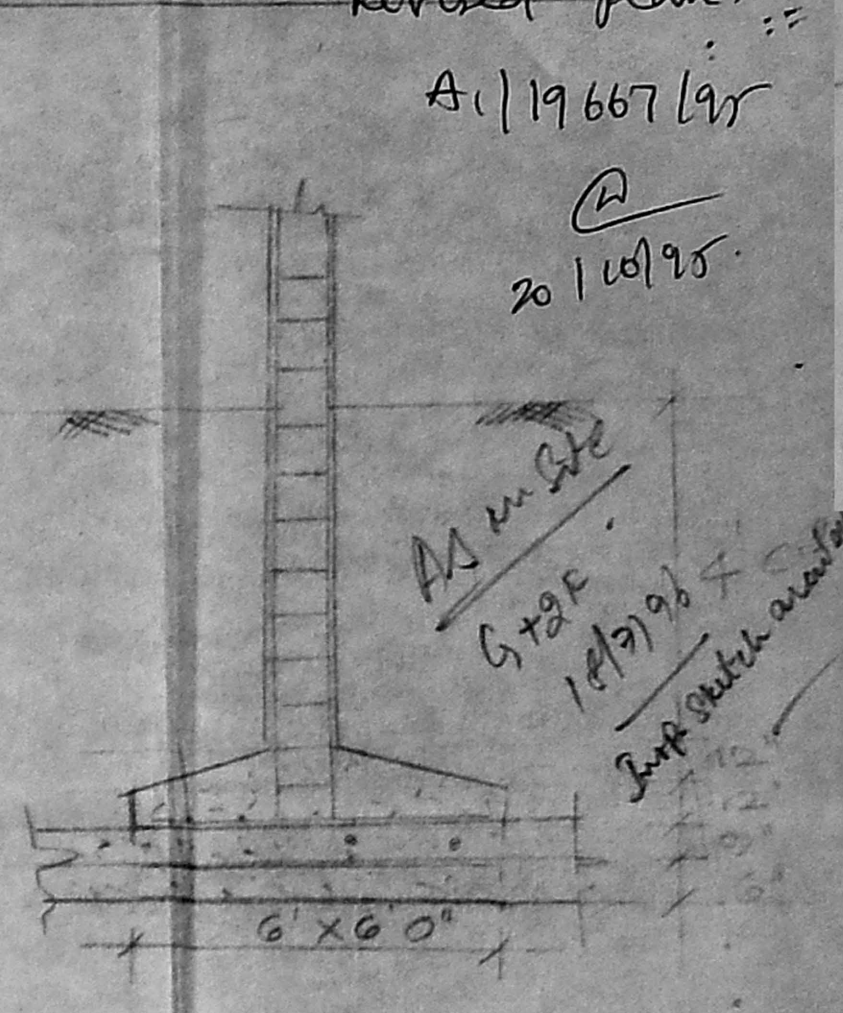

FOUNDATION DETAIL

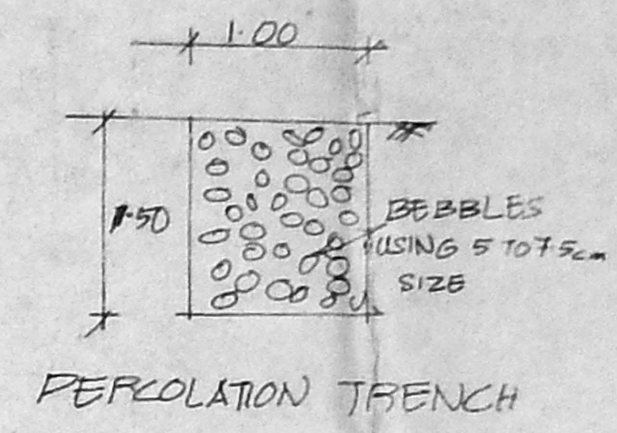

PERCOLATION TRENCH

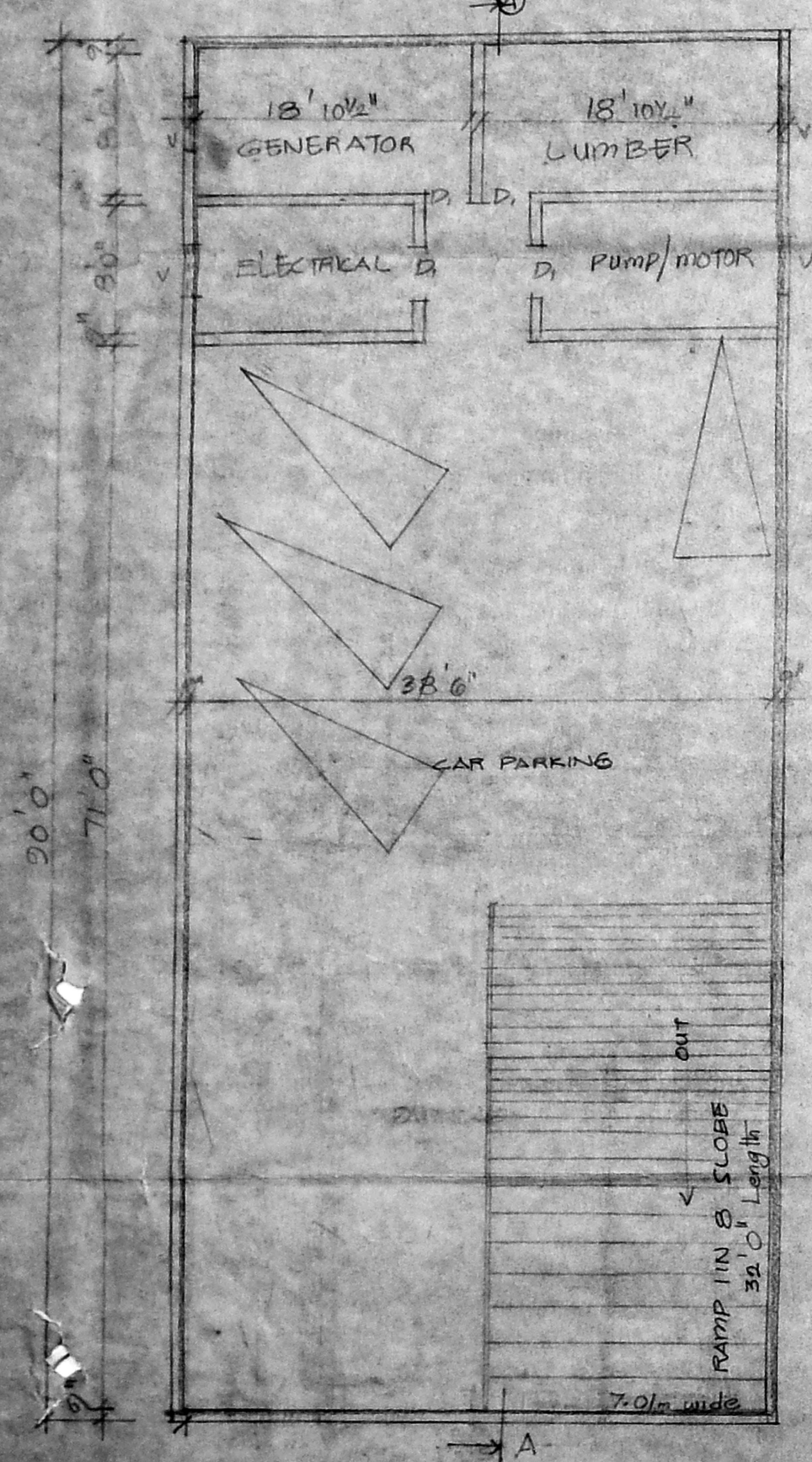

BASEMENT FLOOR PLAN

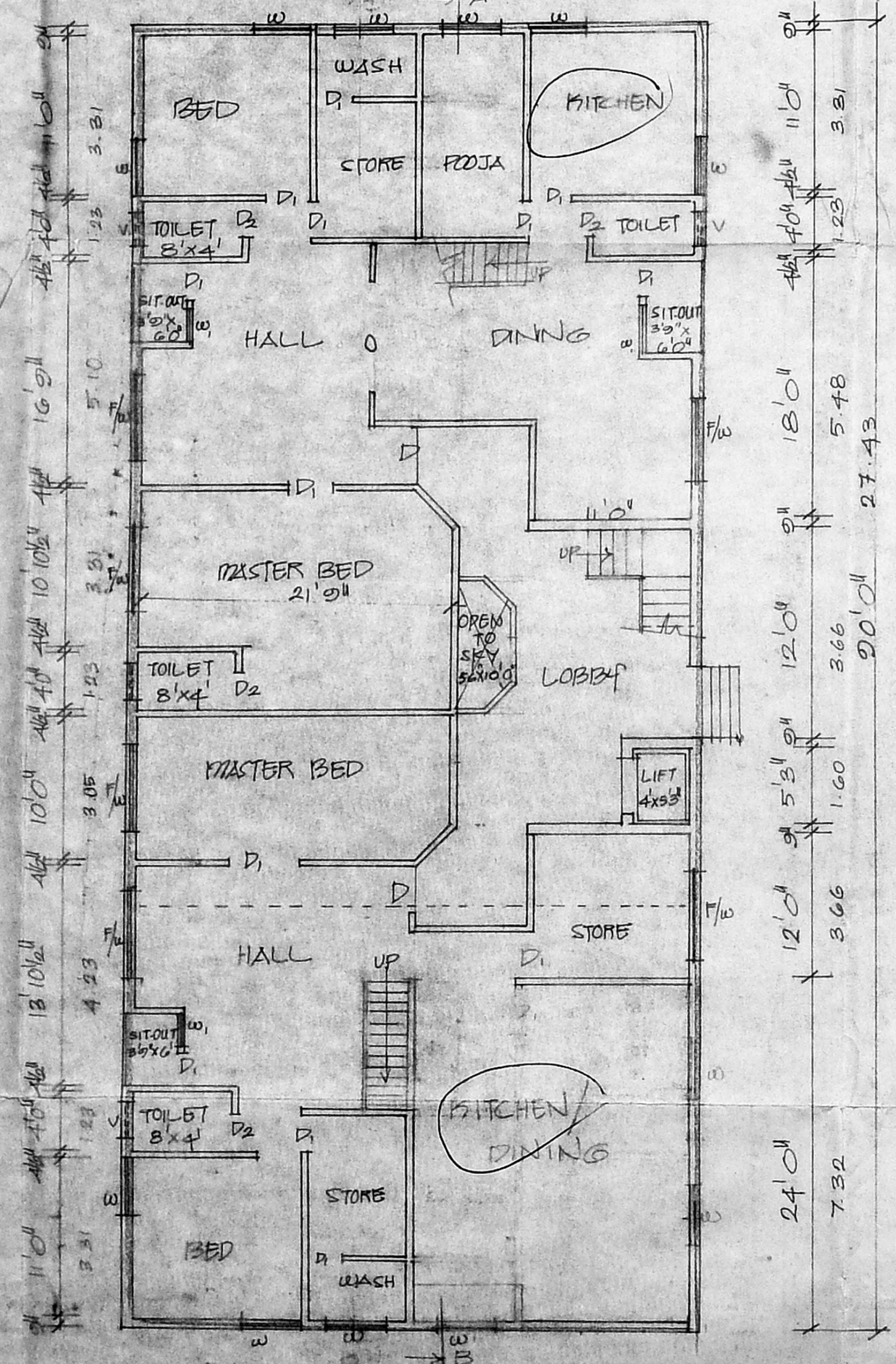

GROUND FLOOR PLAN

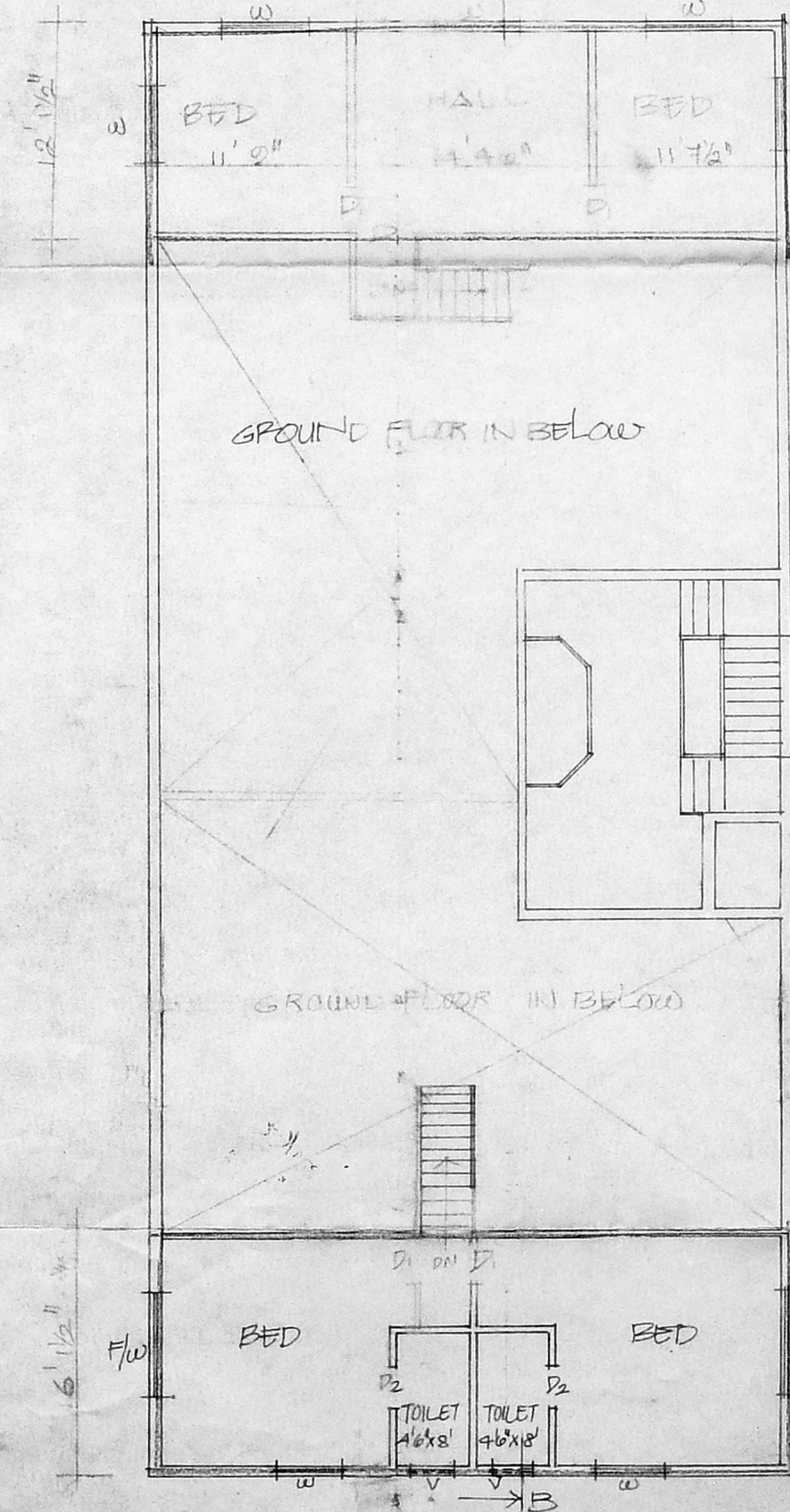

MEZZANINE FLOOR PLAN

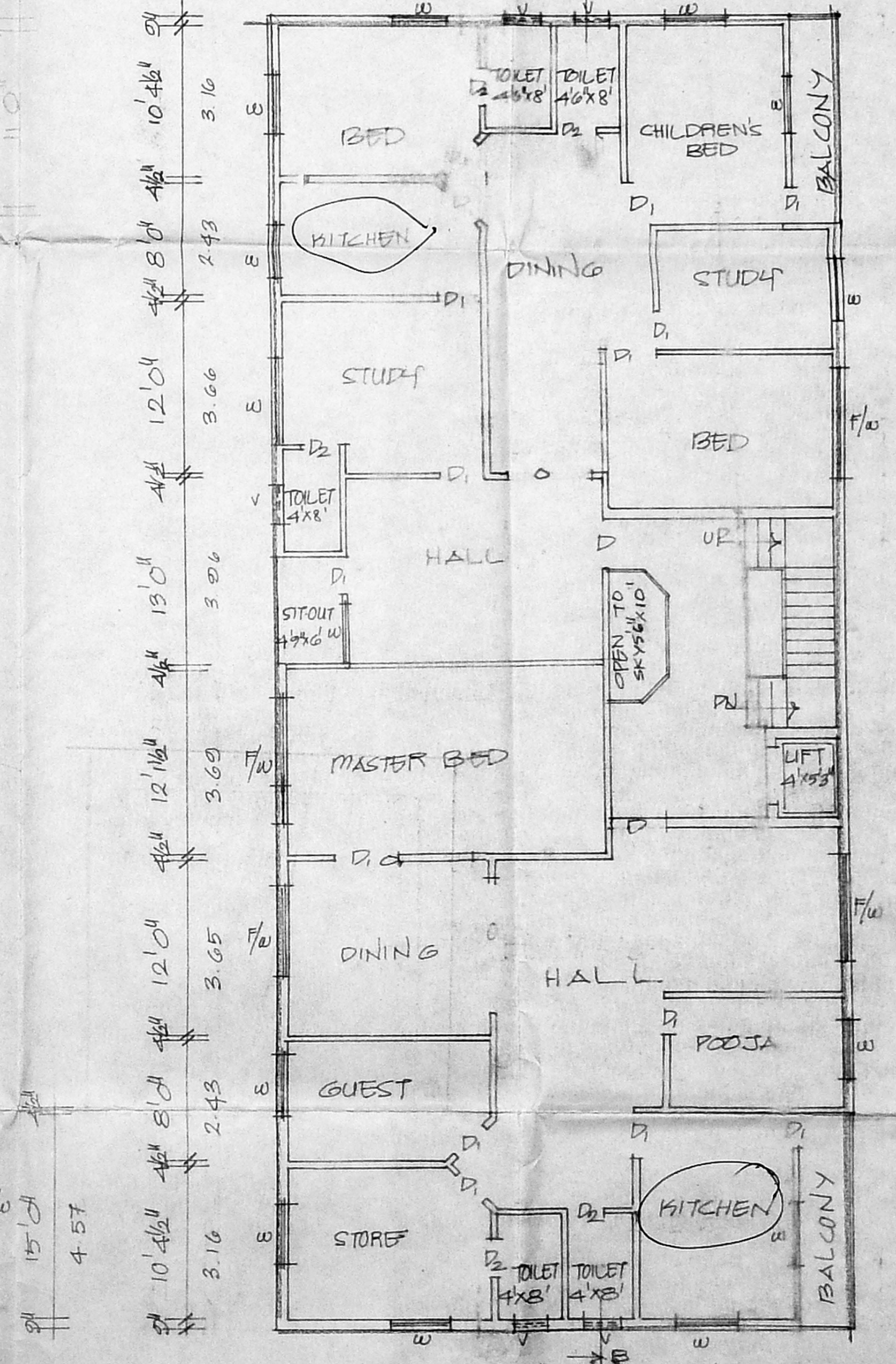

FIRST FLOOR PLAN

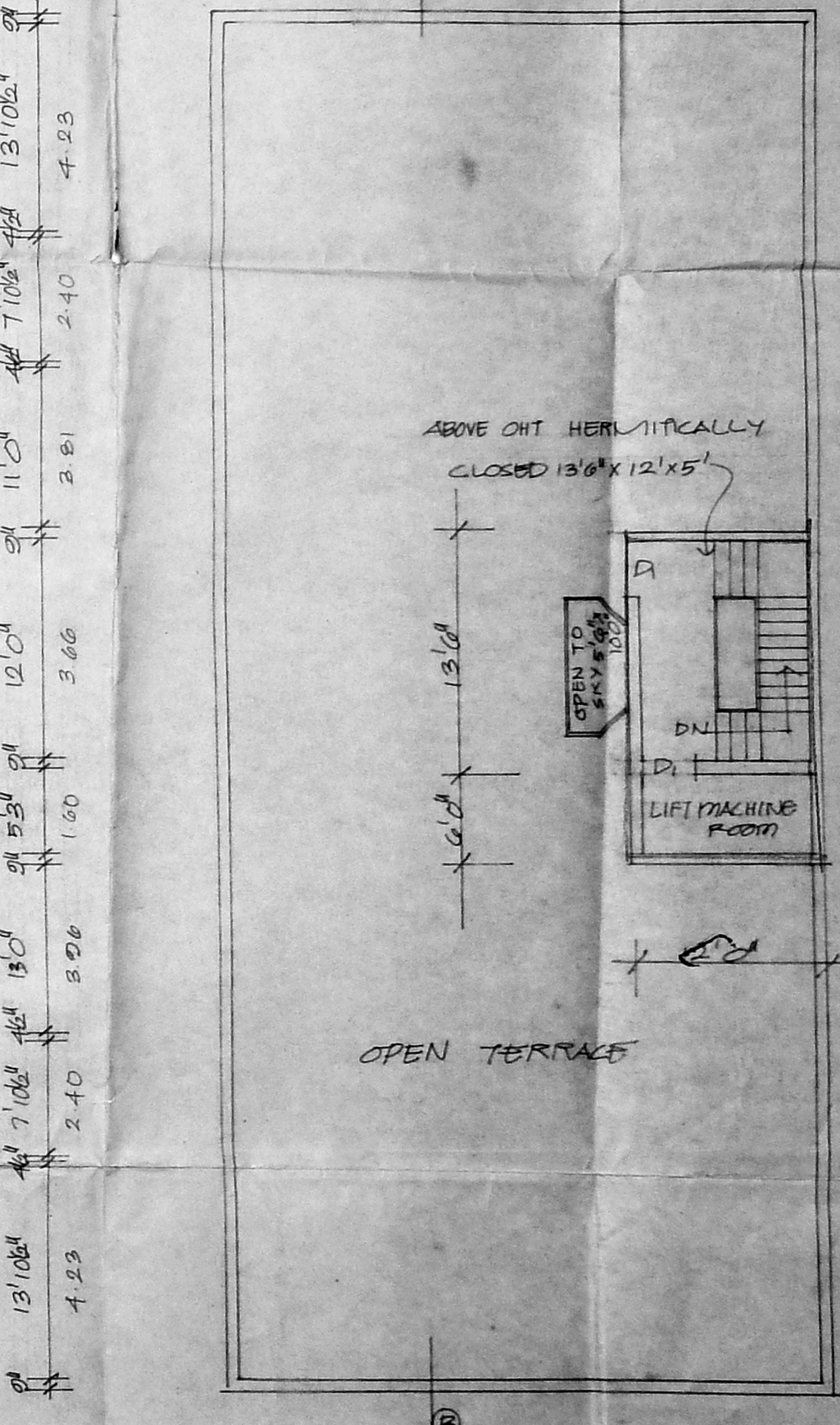

TERRACE PLAN

JOINERIES	SPECIFICATION	AREA DETAIL	SFT.	sq. mt.	COLOR INDEX
D DOOR	3'6" x 7'0"	TOTAL EXTENT OF SITE	5500	510.95	ROADS
D DOOR	3'0" x 7'0"	GROUND FLOOR	2245	229.33	BOUNDARY
D WINDOW	3'0" x 7'0"	MEZZANINE FLOOR	1180	107.76	PROPOSALS
D WINDOW	5'6" x 5'0"	FIRST FLOOR	3545	329.33	
D WINDOW	3'6" x 5'0"	TOTAL		766.42	
D WINDOW	3'0" x 7'0"	BASEMENT FLOOR	3545	329.33	
D WINDOW	3'0" x 2'0"	10% INCIDENTAL USE			
D WINDOW	3'0" x 2'0"	FSI	26.14	1.49	
D WINDOW	3'0" x 2'0"	COV.	329.33	647	
D WINDOW	3'0" x 2'0"		210.95		

PLAN SHOWING THE PROPOSED RESIDENTIAL BUILDING IN T.S.N. 51, BLOCK No 20, AT DOOR No. 4, 2nd STREET, ZAKARIA COLONY, PULIUR VILLAGE, KODAMBAKKAM.

SCALE 1" TO 8' 0"

E. Sankar (owner)
 OWNER'S SIGNATURE

T. G. KRISHNAMURTHY RAO
 CIVIL ENGINEER
 CLASS I LICENSED SURVEYOR NO. 370
 CORPORATION OF MADRAS
 C-10, SHANMUKHY
 1/2, LAKEVIEW ROAD, MADRAS 600 044
 LICENSED SURVEYOR